

ELEVATION OF BLOCK - A

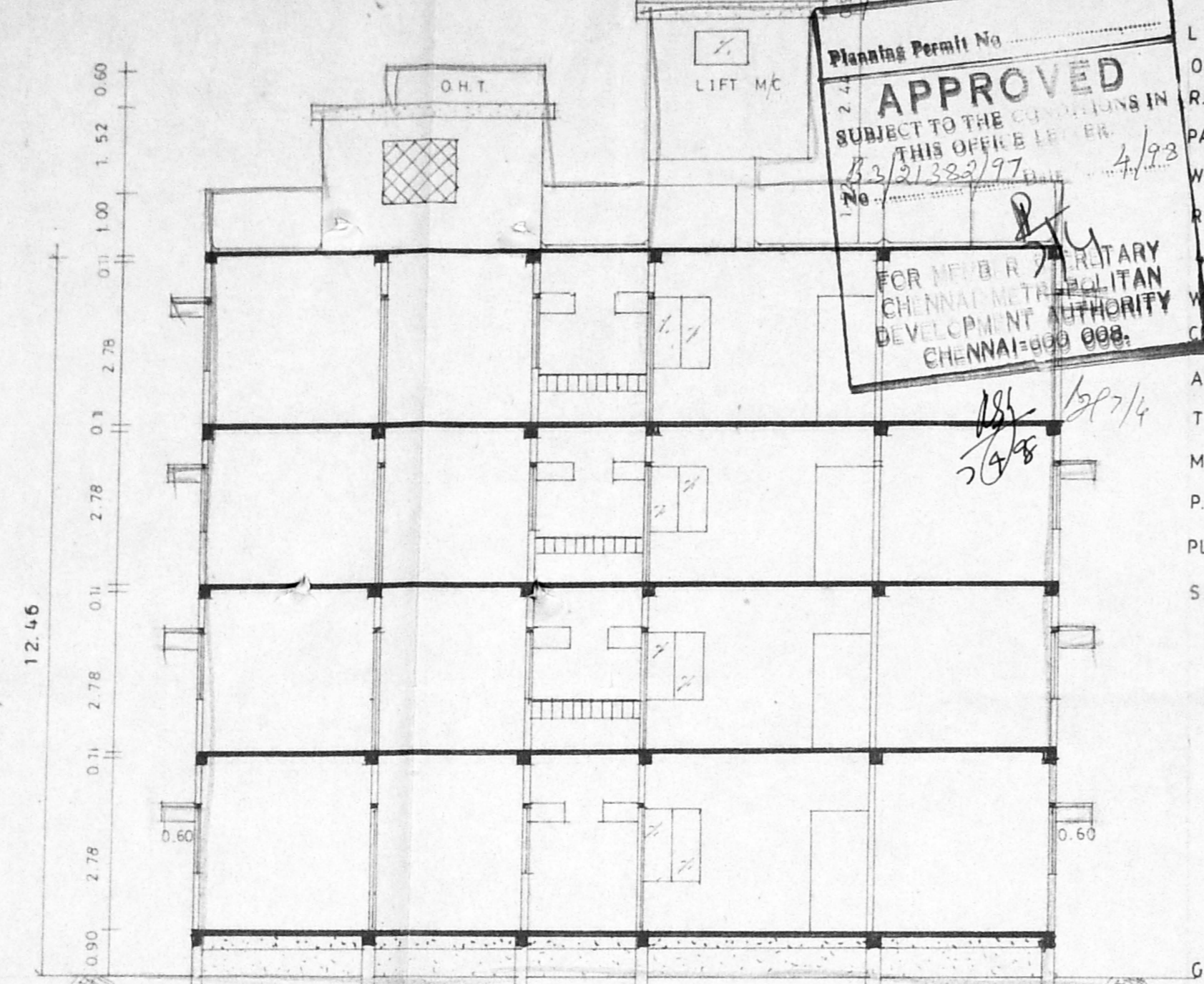

SPECIFICATIONS :

- LIFT M/C ROOM
- O.H.T TANK SCIENTIFICALLY SEALED
- R.C.C SIDE WALL IN C.C 1:2:4
- PARAPET WALL 1M HIGH
- WEATHERING COURSE
- R.C.C SLAB IN C.C 1:2:4
- 5" BW IN CM 1:5
- WALL PLASTERING IN CM 1:5
- GILLING IN CM 1:3
- ALU SLIDING WINDOWS
- TW DOOR FRAME WITH FLUSH DOORS
- MOSAIC FLOORING
- P.C.C IN C.C 1:4:8
- PLINTH BEAM
- SAND FILLING

Planning Permit No. B/25724/31 A/B/98
APPROVED
 SUBJECT TO THE CONDITIONS IN THIS OFFER LETTER
 No. B/23/323/97
 FOR NEW RESIDENTIAL DEVELOPMENT AUTHORITY CHENNAI-600 008.

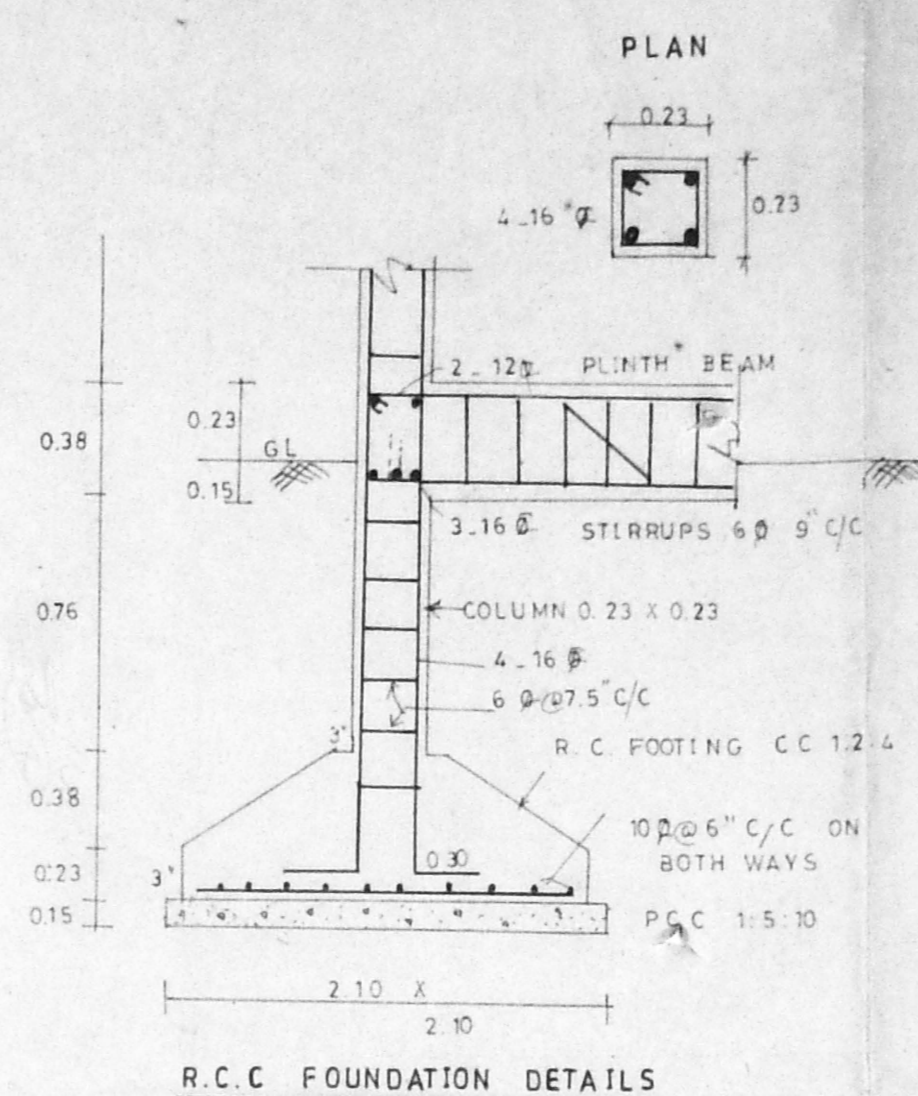

R.C.C FOUNDATION DETAILS

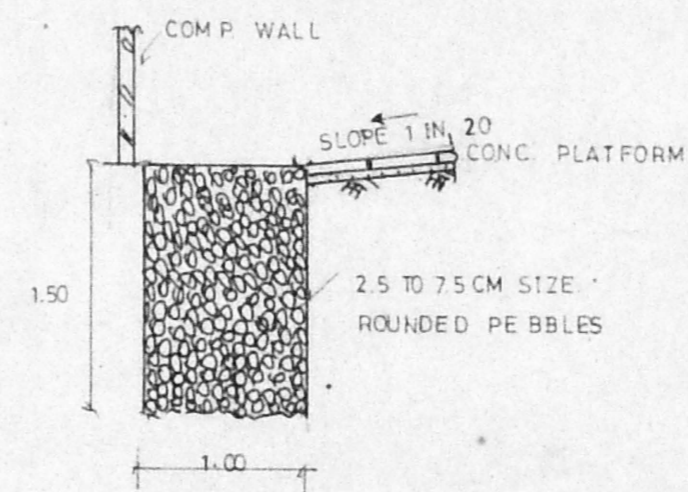

PERCOLATION PITS SCALE 1:50

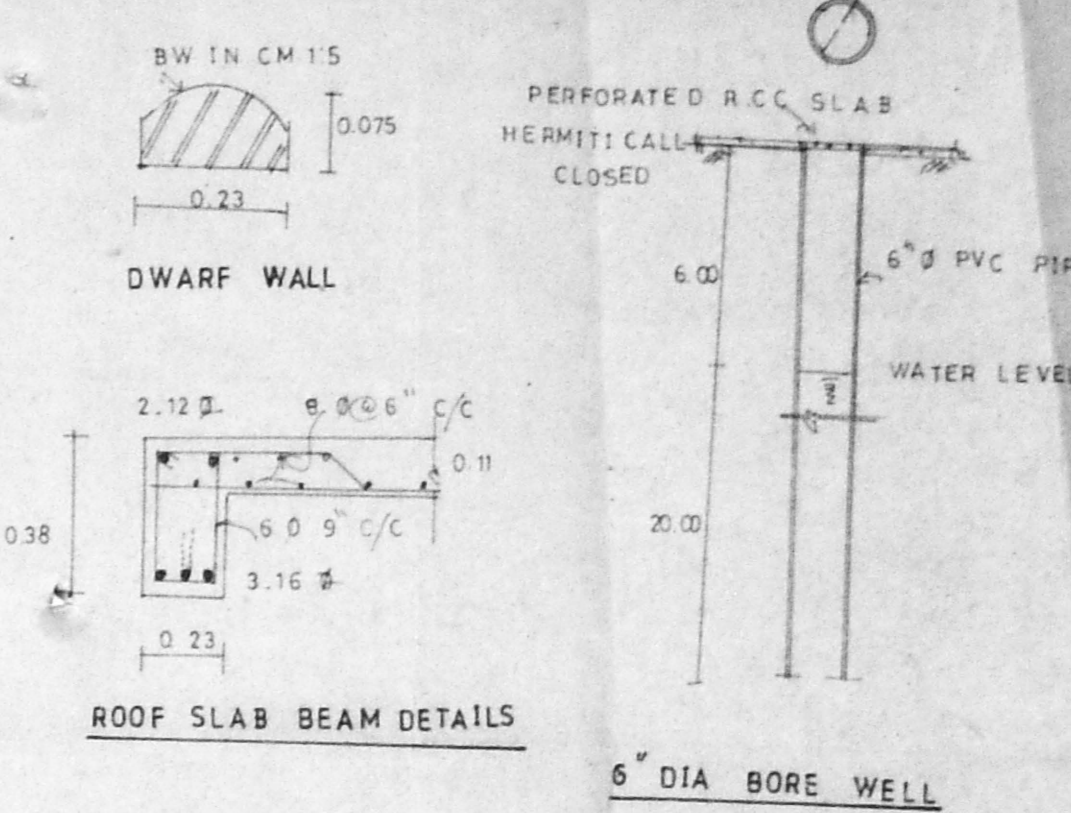

ROOF SLAB BEAM DETAILS

JOINERIES	
D. DOOR	.1.00 X 2.10
D1 DOOR	.0.90 X 2.10
D2 DOOR	.0.76 X 2.10
W WINDOW	.1.37 X 1.22
W1 WINDOW	.0.90 X 1.22
W2 WINDOW	.0.137 X 0.90
V VENTILATOR	.0.90 X 0.76
O OPENING	.0.90 X 2.10
J JALLY	.1.37 X 1.22

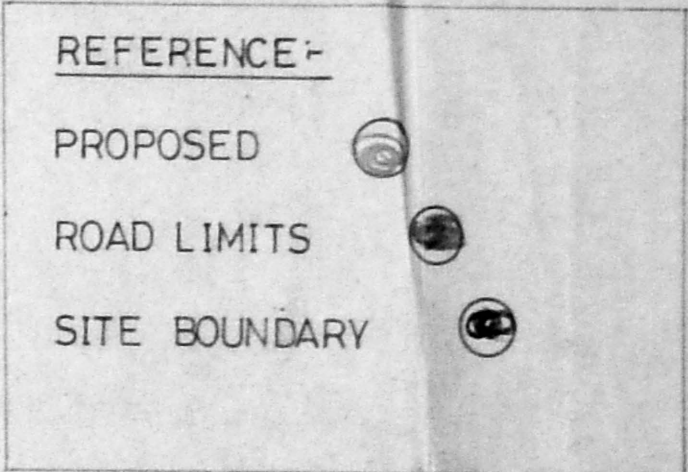

REFERENCE -
 PROPOSED
 ROAD LIMITS
 SITE BOUNDARY

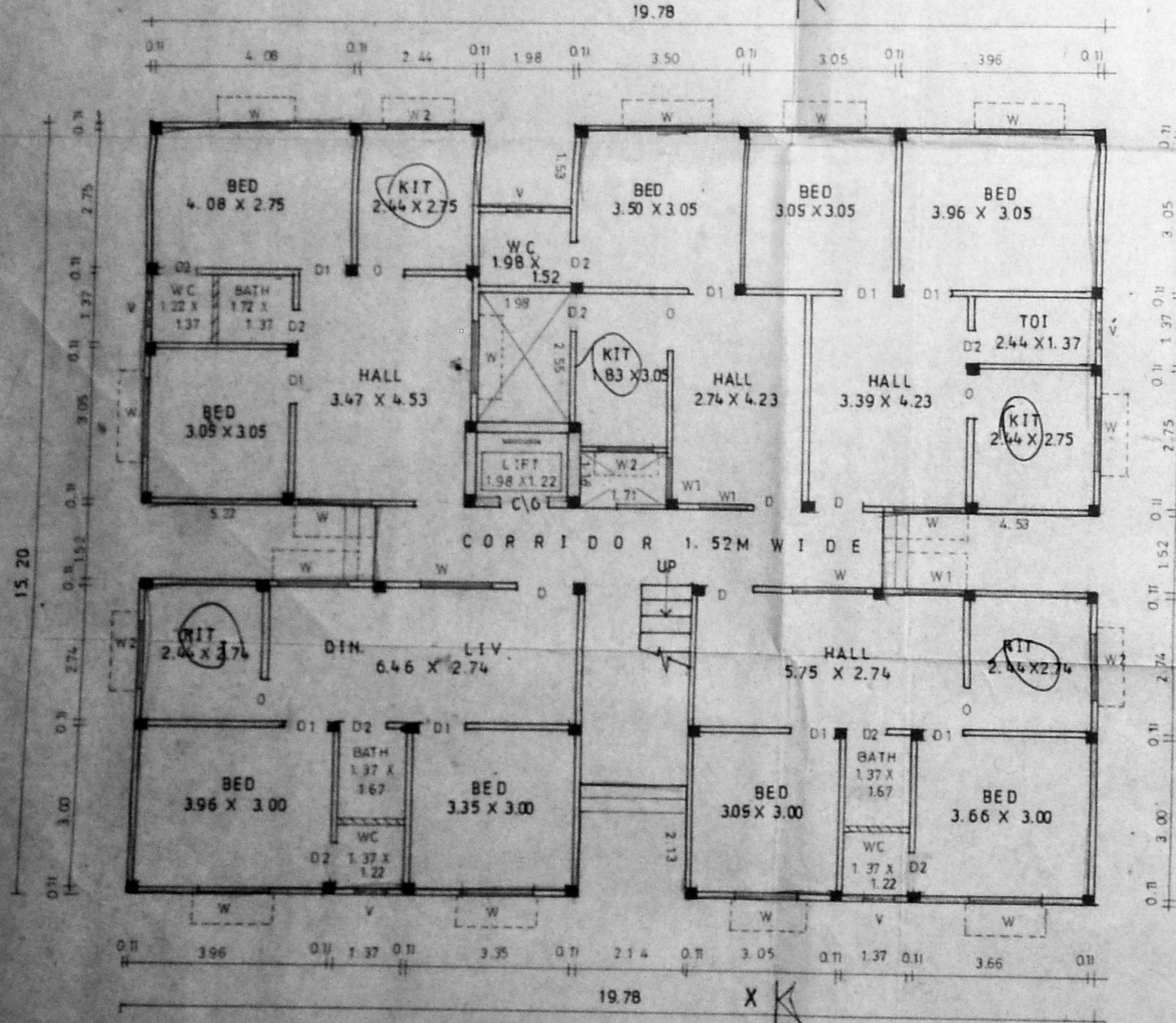

GROUND FLOOR PLAN OF BLOCK - A

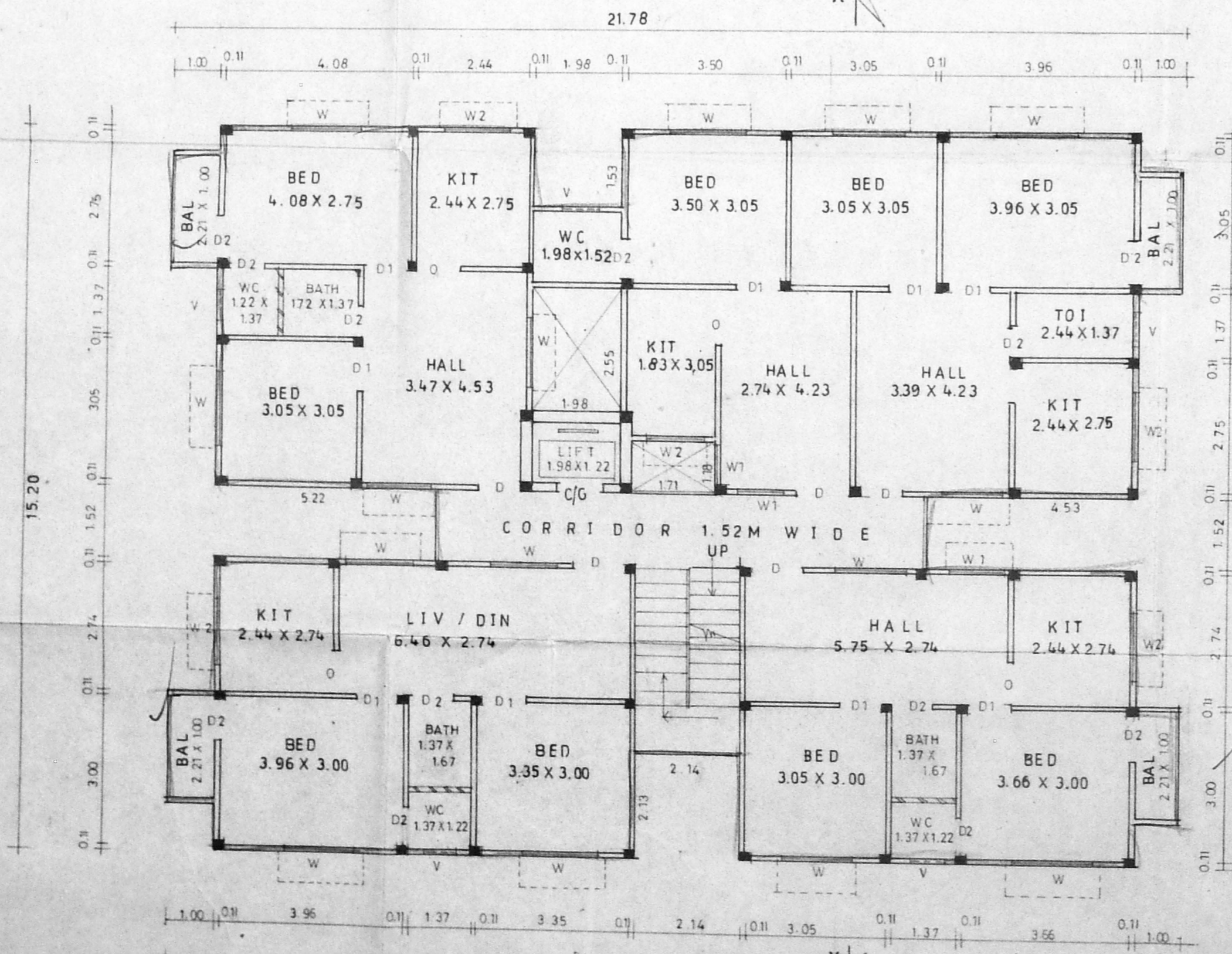

FIRST SECOND AND THIRD FLOOR PLAN OF BLOCK - A

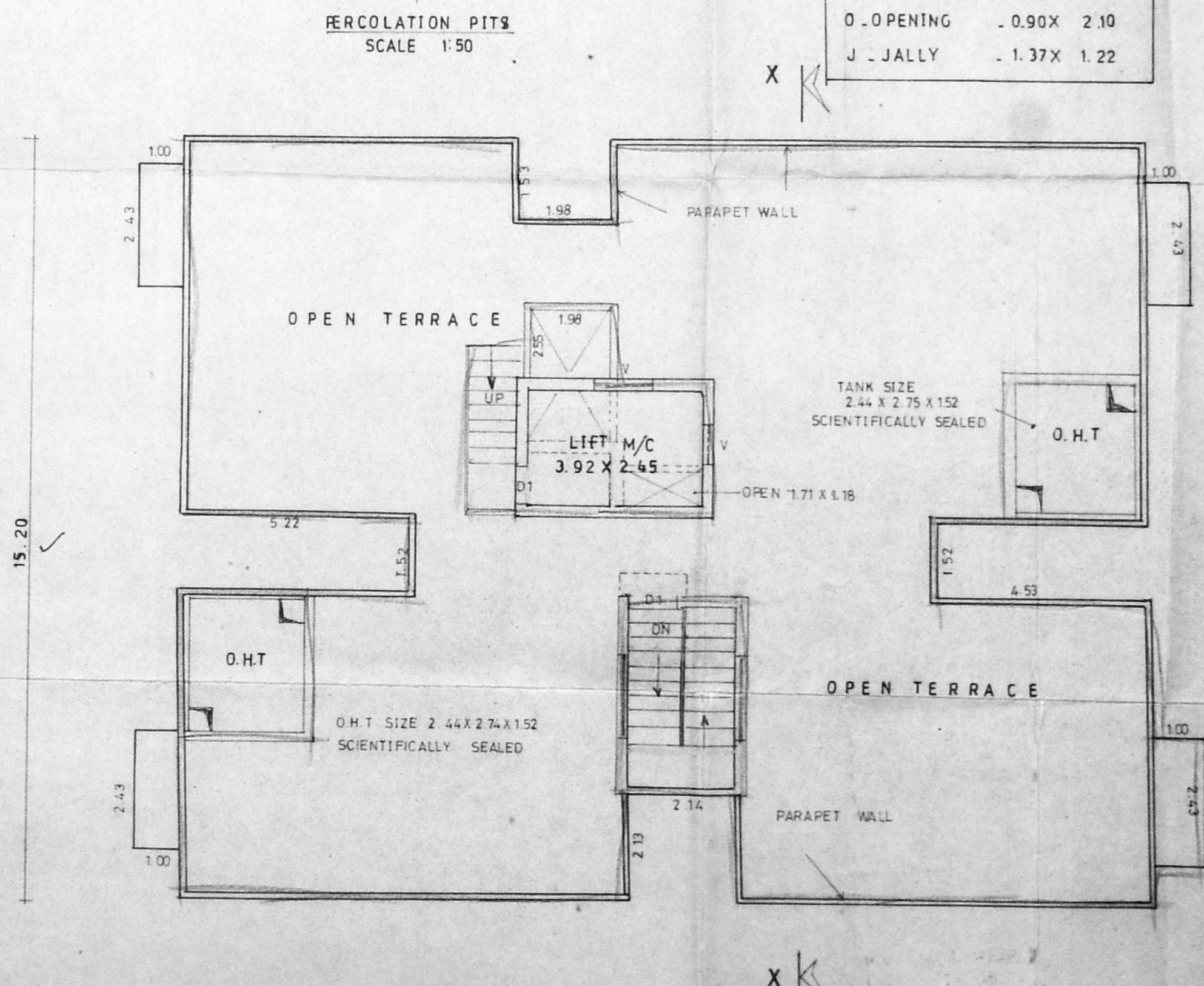

TERRACE PLAN OF BLOCK - A

M. Hameed Sundaram
 OWNER'S SIGNATURE

K. KUMAR
 B.E., M.E., P.H.D., C. ENG. (IND), M.I.C.A.
 CHARTERED ENGINEER/APPROVED VALUER
 99, THIRD MAIN ROAD, K.B. NAGAR, ADYAR
 MADRAS-600 020 ☎: 412795

LICENSED SURVEYOR

K. KUMAR, B.E., M.E., P.H.D., C. ENG. (IND), M.I.C.A.
 CONSULTING ENGINEER
 LICENSED SURVEYOR CLASS
 CORPORATION OF MADRAS
 LICENCE No. 11/98-77

CMDA (B) / PP No. 1
 C No. B.3/21322/97
 P.A. B/15/9
 16/1/92

S. Duraipandian
S. DURAIPANDIAN,
 B.E., A.M.I.E., F.I.P., F.I.L., Arch.
 CHARTERED ENGINEER, VALUER, LICENSED CONSULTANT
 License No. 11/98-77
 Madras-600 020 ☎: 412795

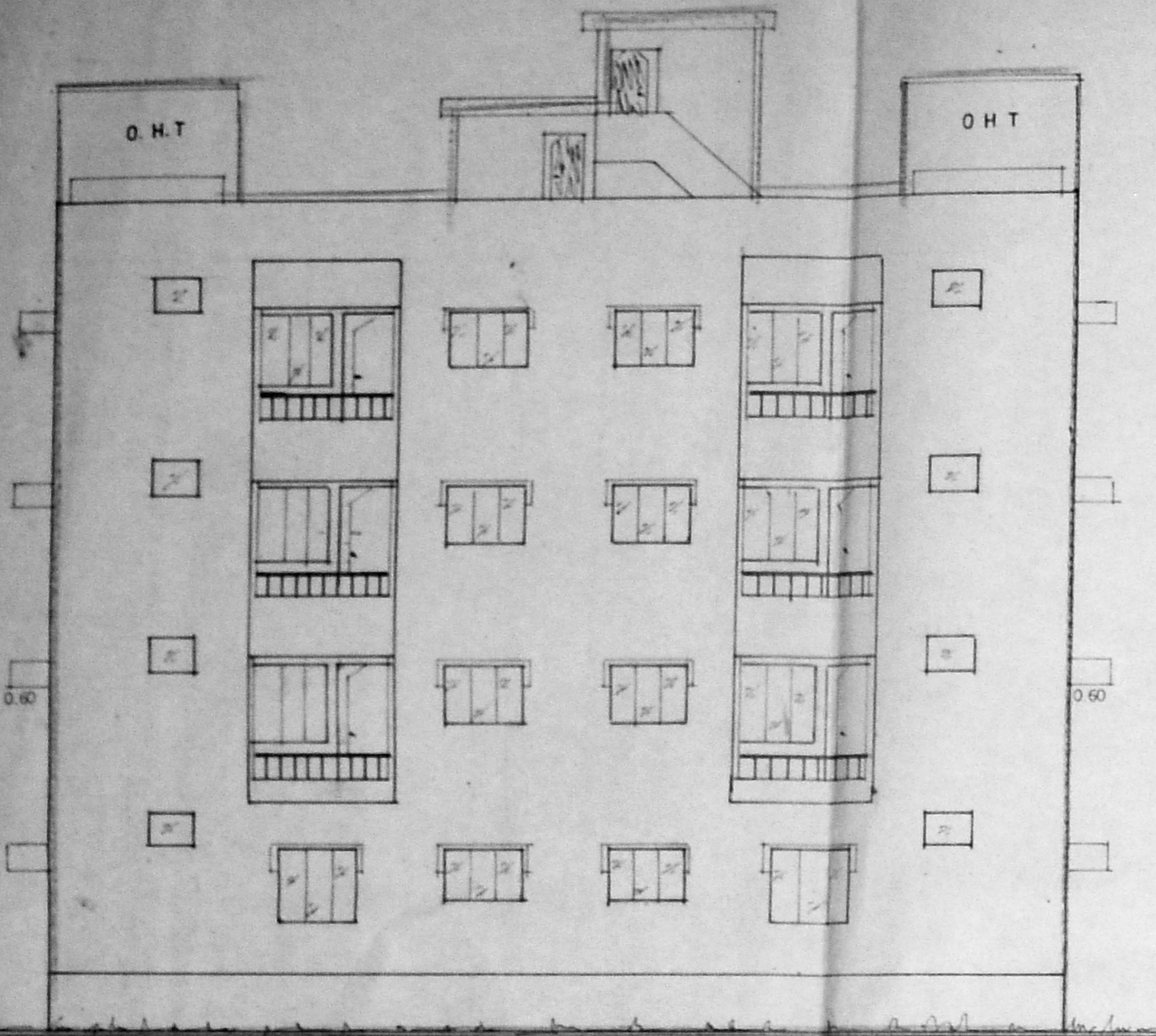

ELEVATION OF BLOCK B

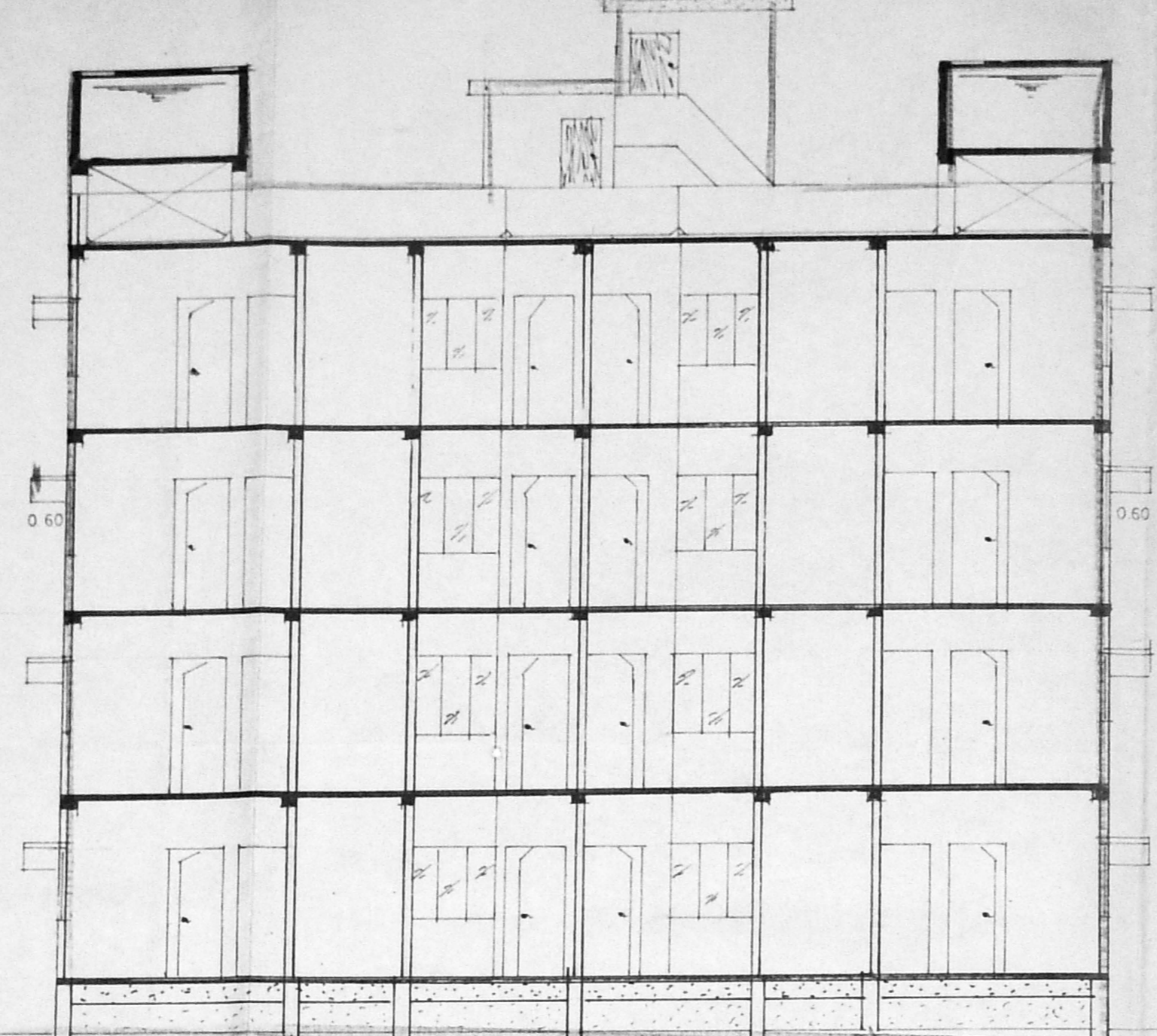

SECTION ON .YY. BLOCK B

SPECIFICATIONS :-

- O.H.T. SIZE 2.84 X 2.44 X 1.52
- SCIENTIFICALLY SEALED
- R.C.C. SIDE WALL IN C.C. 1:2:4
- PARAPET WALL IN B.W. CM 1:5
- WEATHERING COURSE
- ROOF SLAB IN C.C. 1:2:4
- R.C. COLUMN IN C.C. 1:2:4
- B.W. IN CM 1:5
- WALL PLASTERING IN CM 1:5
- CEILING IN CM 1:3
- ALU. SLIDING WINDOWS
- T.W. DOOR FRAMES AND FLUSH DOOR
- MOSAIC FLOORING.
- P.C.C. IN C.C. 1:4:8
- SAND FILLING
- PLINTH BEAM

REFERENCE :-

- PROPOSED
- ROAD LIMITS
- SITE BOUNDARY

JOINERIES

- D. DOOR - 1.00 X 2.10
- D1. DOOR - 0.90 X 2.10
- D2. DOOR - 0.76 X 2.10
- O. OPENING - 0.90 X 2.10
- W. WINDOW - 1.37 X 1.22
- W2. WINDOW - 1.37 X 0.90
- W3. DO - 0.90 X 1.22
- W1. DO - 0.90 X 0.90
- V. VENTILATOR - 0.90 X 0.60

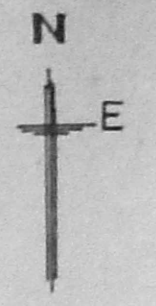
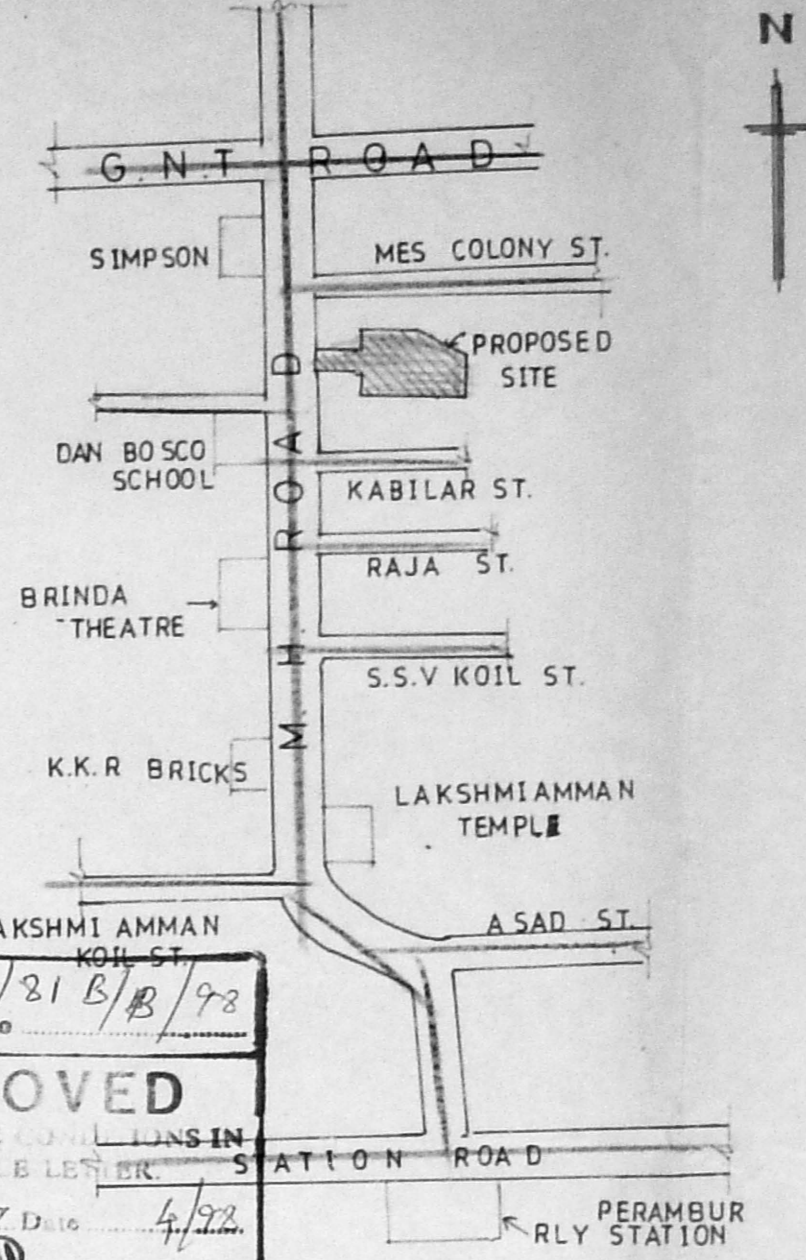

B/25724/21 B/B/92
 Planning Permit No.
APPROVED
 SUBJECT TO THE CONDITIONS IN THIS OFFICE LETTER
 No. B3/21382/97 Date 4/92
 FOR MEMBER MUNICIPALITY
 CHENNAI METROPOLITAN
 DEVELOPMENT AUTHORITY
 CHENNAI-600 008.

KEY PLAN (NOT TO SCALE)

AREA STATEMENT

TOTAL LAND AREA	1752.00 SQ.M.
BUILDING AREA - BLOCK A	1113.88
BUILDING AREA - BLOCK B	1016.80
TOTAL	2130.68
F.S.I PROVIDED	2130.68
	1.49
PLOT COVERAGE	537.54
	138.89 X 100
PLOT AREA - PASSAGE	1752.00 - 322.11 = 1429.89 SQ.M.

H. Chandrasekaran
 OWNER'S SIGNATURE

LICENSED SURVEYOR

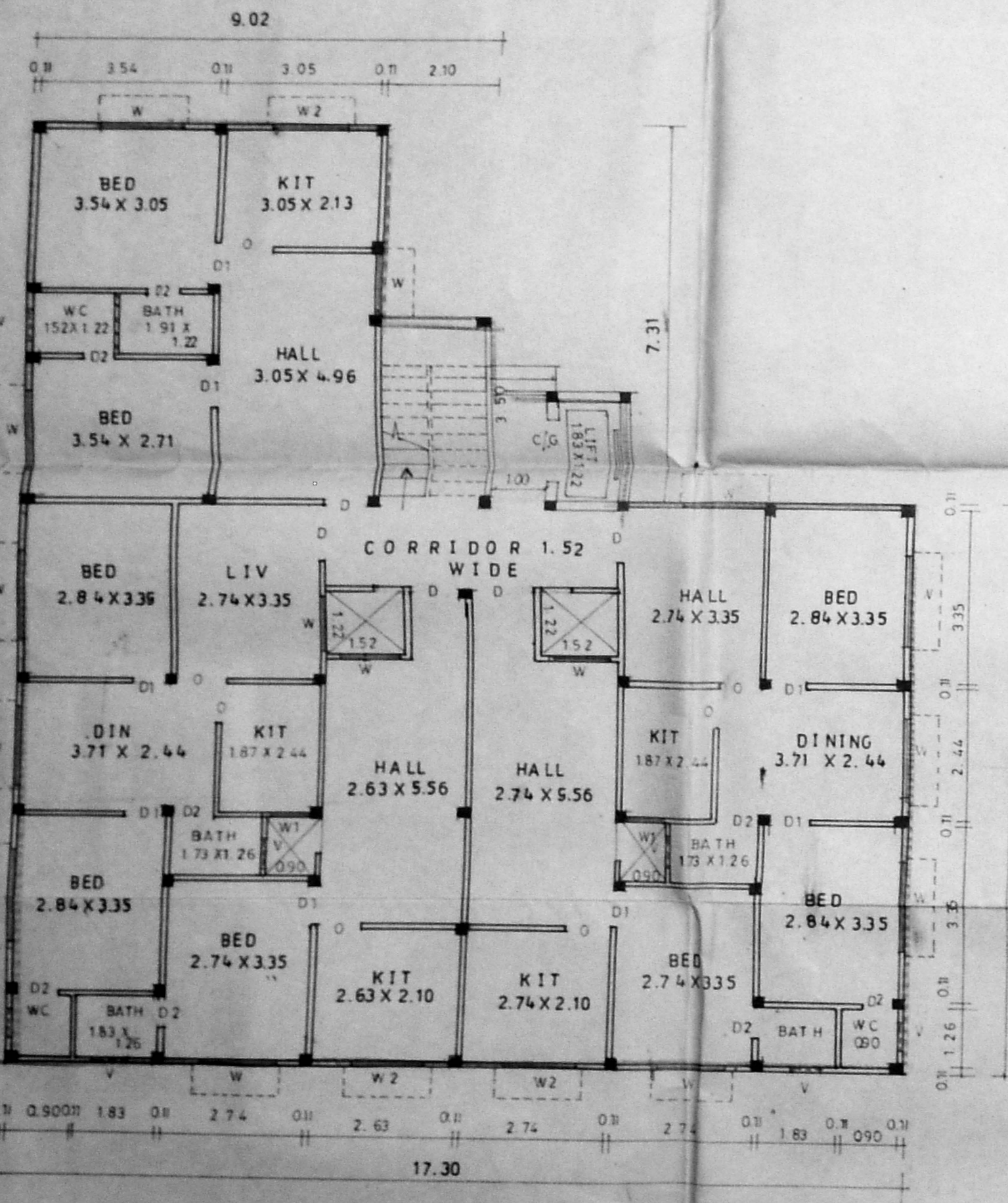

GROUND FLOOR PLAN OF BLOCK B

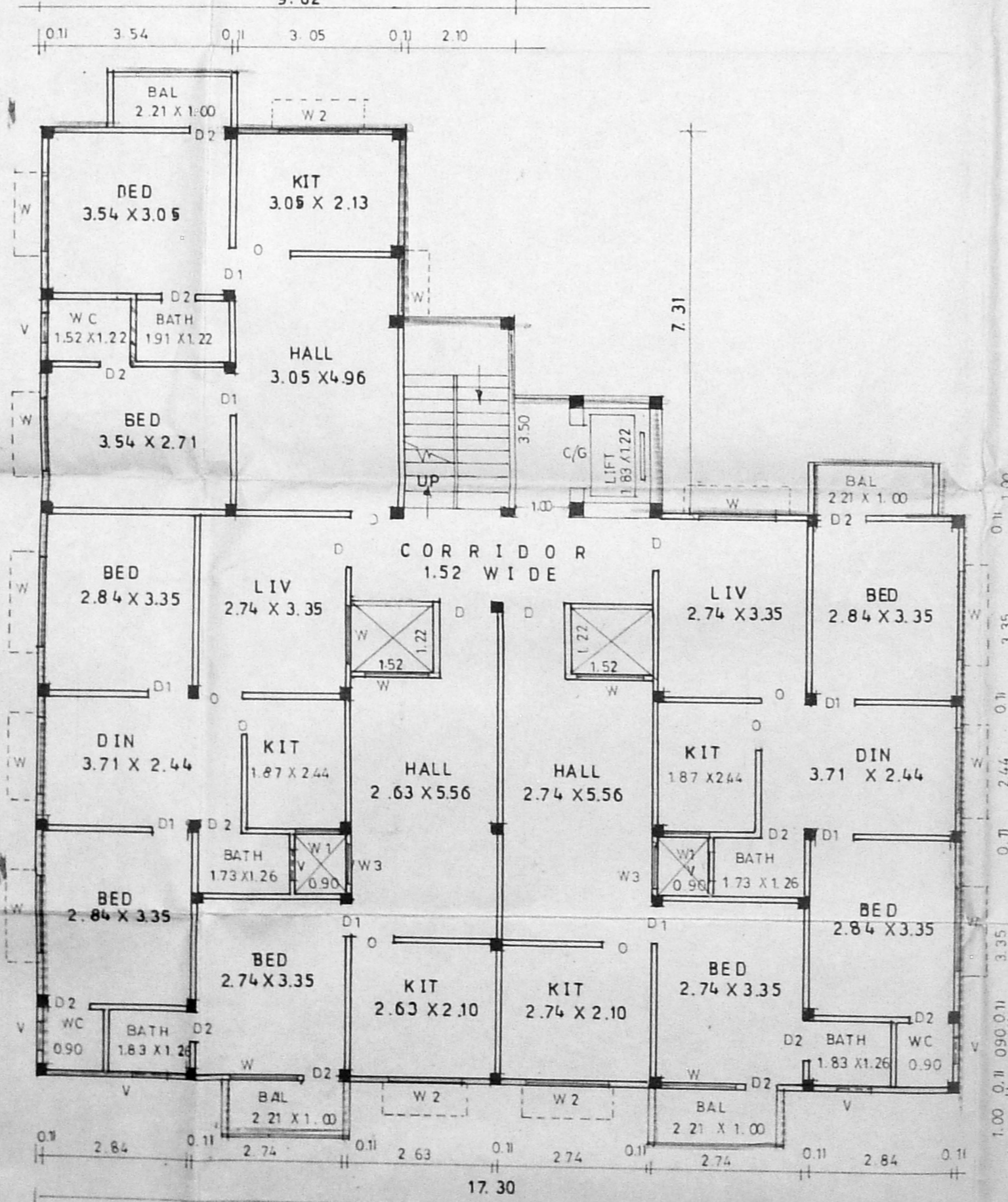

FIRST, SECOND AND THIRD FLOOR PLAN - BLOCK B

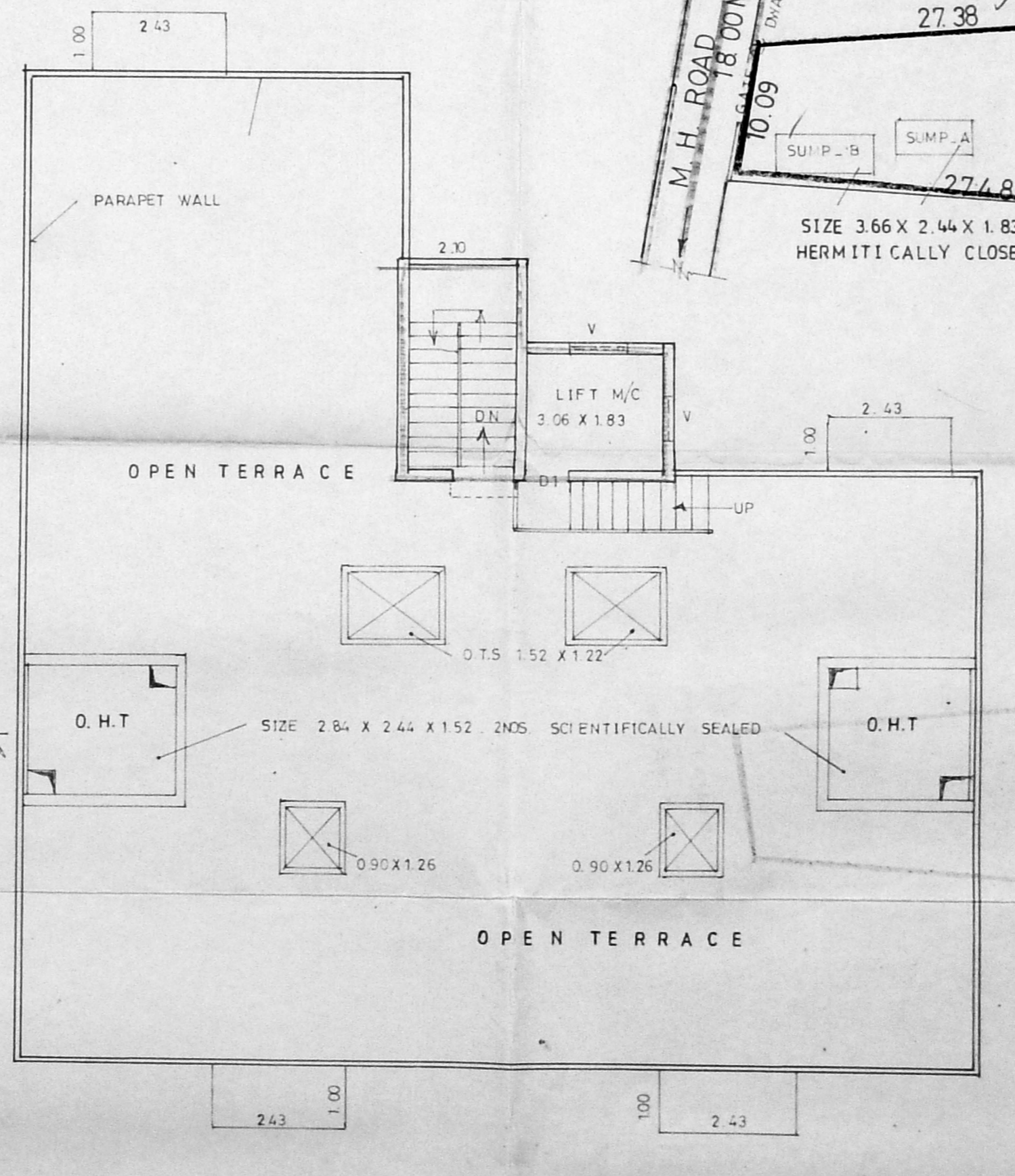

TERRACE PLAN OF BLOCK B

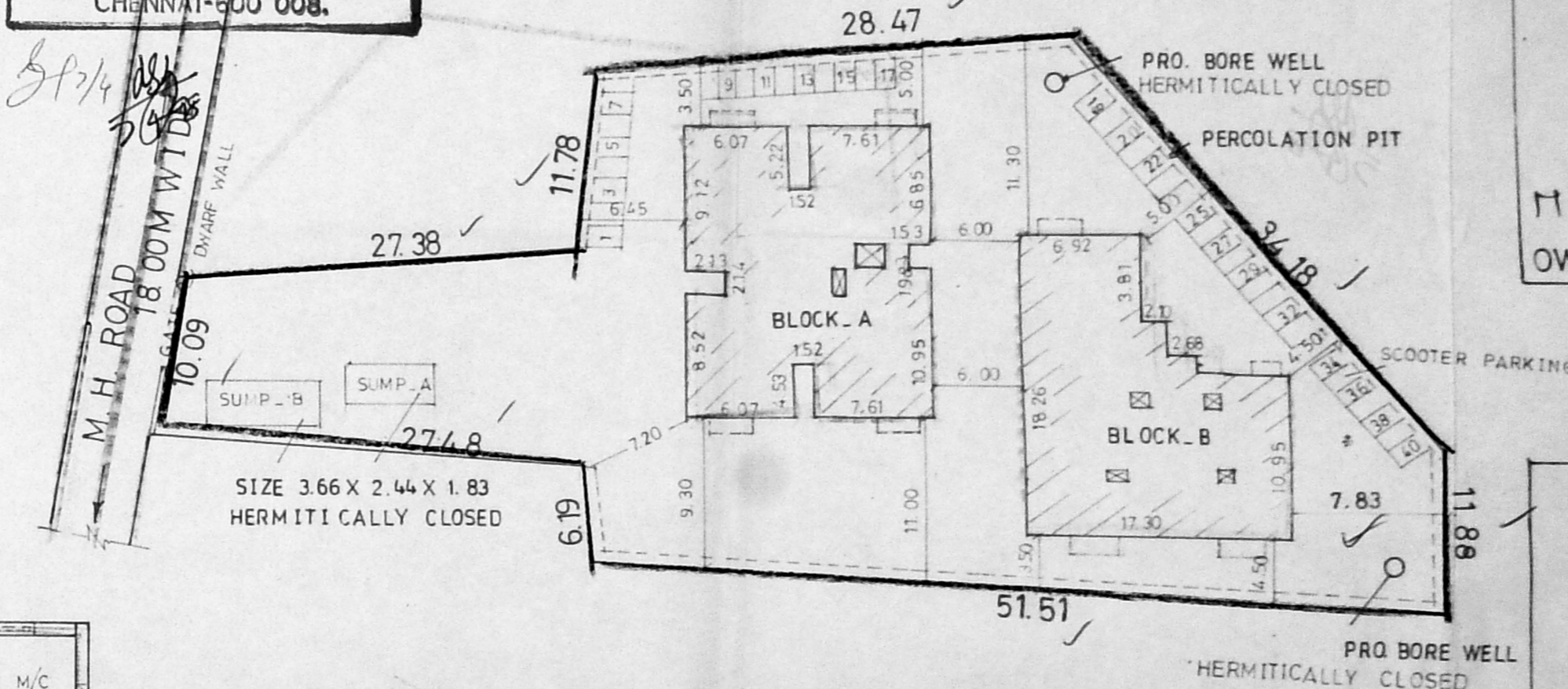

SITE PLAN SCALE 1:400

PLAN SHOWING THE PROPOSED RESIDENTIAL BUILDING AT
 DOOR NO. 40 A, MADHAVARAM HIGH ROAD, PERAMBUR,
 MADRAS - 11. R.S. NO 12, BLOCK NO: 6. CORPN. DIVISION: 33
 SEMBIAM VILLAGE

SCALE: 1:100

PLANNED BY: V. THAVASIANANTHAM
 15, N.S. GARDEN,
 R.A. PURAM,
 KAMARAJAR SALAI,
 CHENNAI - 28.

S. Duraiswami
 S. DURAI PANDIAN,
 A.E., A.M.I.E.E., F.I.V., F.I.I., Arch.
 Chartered Engineer, Valuer, Industrial Consultant,
 Registered Architect, Civil Engineer &
 Licensed Surveyor, Chennai.
 14, 'Sri Vinayak' Kilpaik, San Colony Extn-
 Madras-600 010. Ph. No. 612083. OFF: 626736